RESIDENCE AZUR

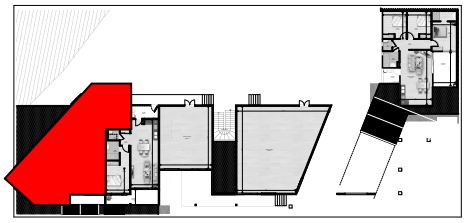
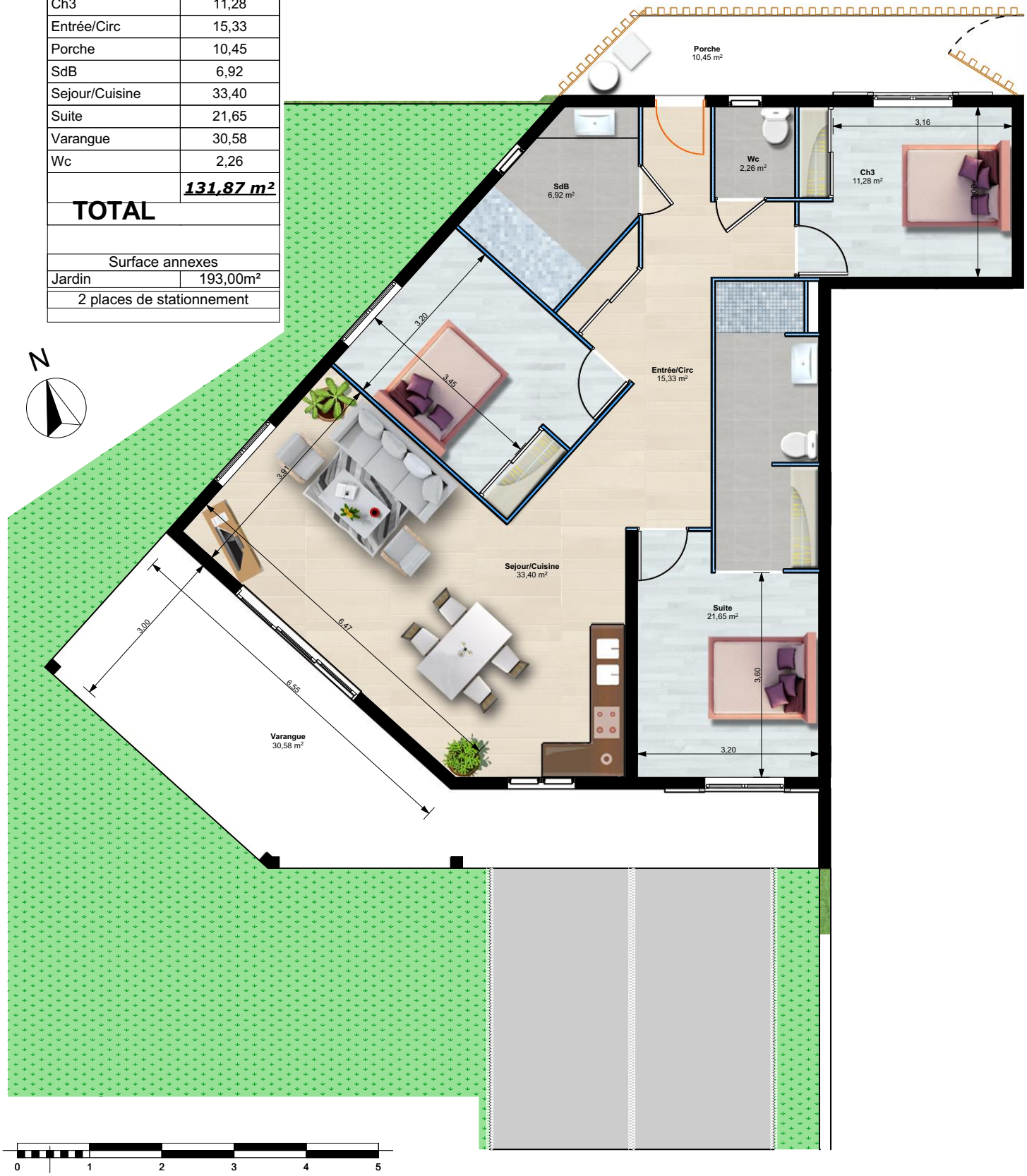
TABLEAU DE SURFACES		
Appt 18	T4b+v	RdC
Ch3		11,28
Entrée/Circ		15,33
Porche		10,45
SdB		6,92
Sejour/Cuisine		33,40
Suite		21,65
Varangue		30,58
Wc		2,26
		131,87 m²
TOTAL		
Surface annexes		
Jardin		193,00m²
2 places de stationnement