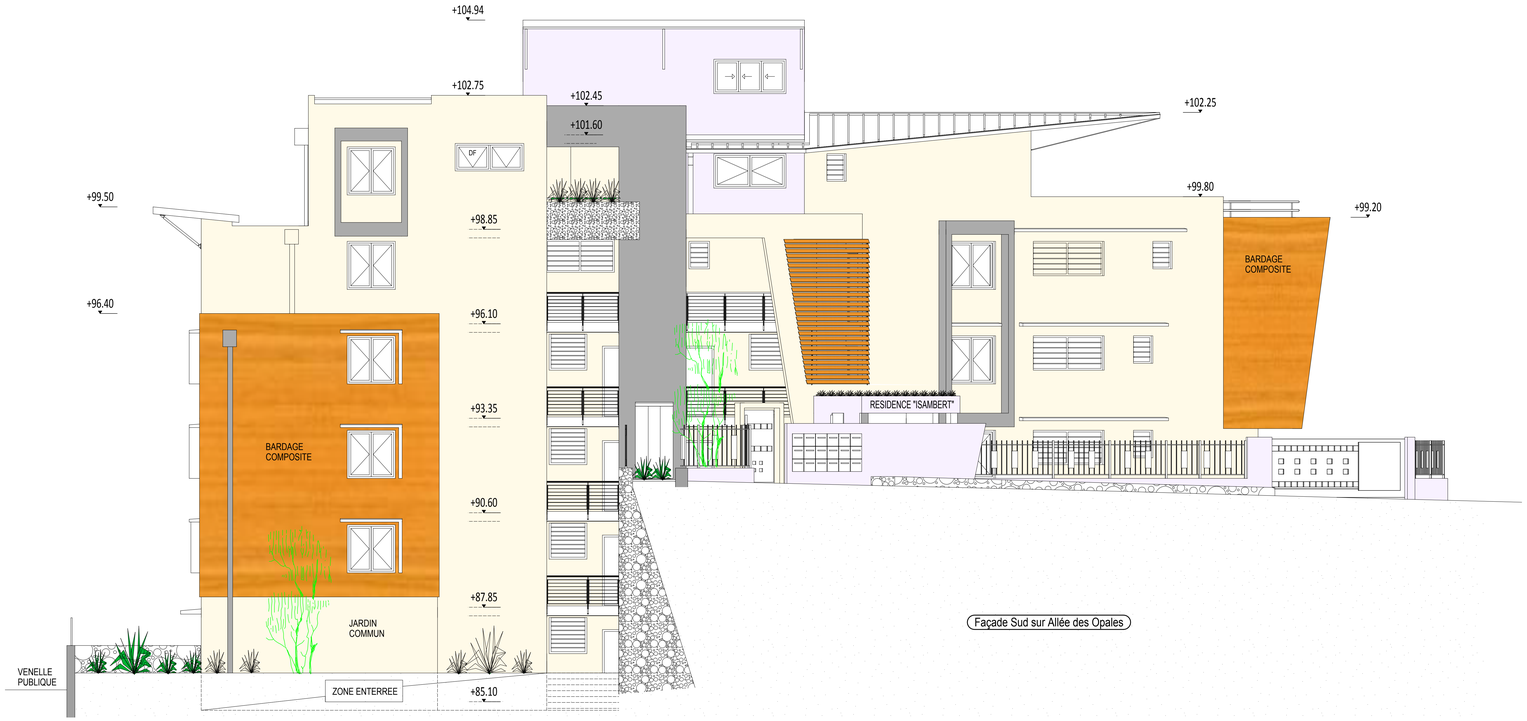

Façade Sud sur Allée des Opales

Façade Ouest

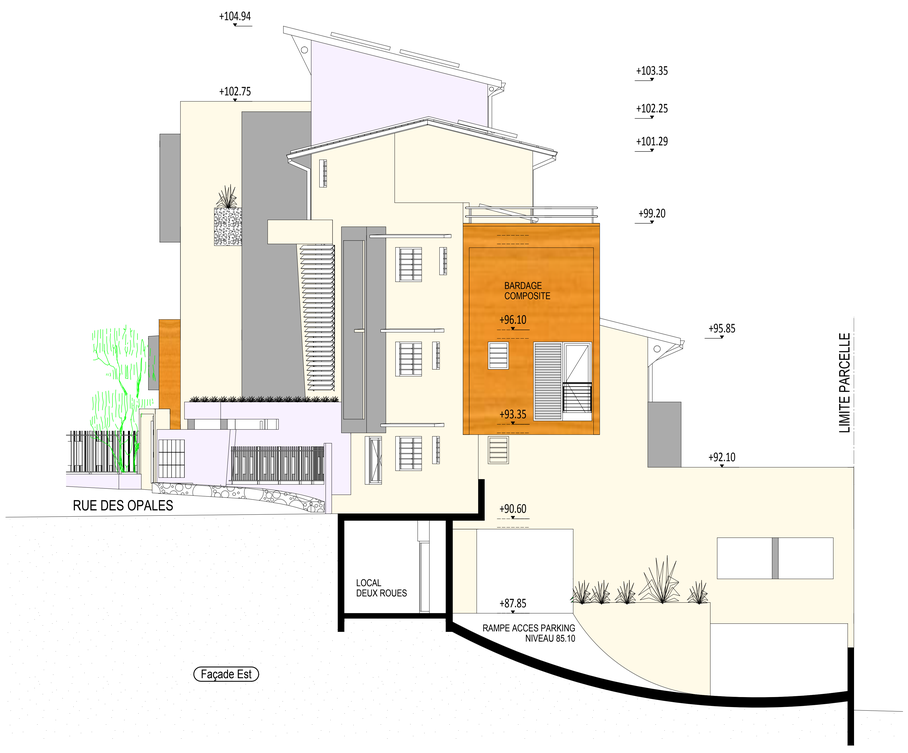

Façade Est

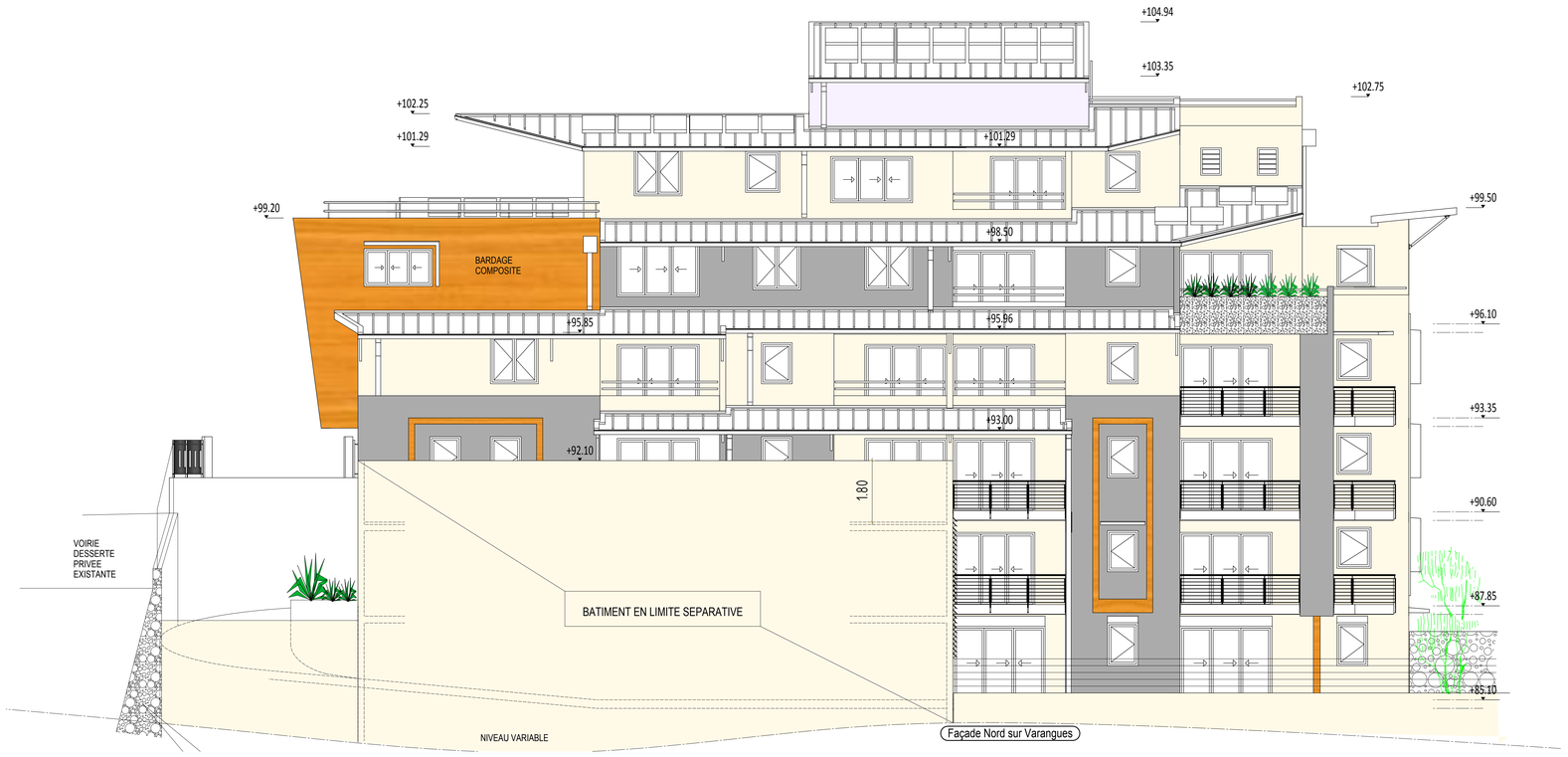

Façade Nord sur Varangues